PROJECT TOPIC: "SYNRX (Speak Your Next Round Experience)"

Programme: MCA

Project Group Member

1. Sushant Pathak (2484200194)
2. Navdeep Verma (2484200124)
3. Ritesh Kumar (2484200161)

Project Supervisor: Mr. Rohit Agarwal, Assistant Professor

Objective: The main objectives of the Placement Preparation System SYNRX are:

- **Practice Modules**: Provide dedicated practice tests and study materials in key areas (aptitude, technical, HR/interview questions) so students can actively prepare.
- **Question Management**: Maintain a rich question bank (aptitude problems, coding challenges, HR scenarios) that students can use in mock tests.
- **Performance Tracking**: Track each student's performance on practice tests (scores, time, strengths/weaknesses) and present analytics (e.g. accuracy charts, progress reports) to help them improve.
- **Admin Controls**: Offer an admin interface where faculty or placement officers can add/edit questions, manage tests, and view aggregate analytics of student performance.
- **User Management and Security**: Allow users to register securely and manage their profiles, ensuring only authorized access to content.

These features collectively aim to create a focused training environment. In particular, adding systematic performance feedback addresses the "absence of systematic assessment tools to evaluate students' readiness" noted as a pain point. By achieving these objectives, our system will help bridge the gap between student preparation and industry expectations.

Tools required:

- **Hardware Requirements:**
- Processor: Intel Core i3 or higher
- RAM: Minimum 4 GB (8 GB recommended)
- Storage: 256 GB HDD/SSD
- Internet Connection
- **Software Requirements:**
- MongoDB Atlas
- Express.js
- React.js
- Node.js
- Visual Studio Code
- Git & GitHub
- Web Browser

Abstract:

The growing competitiveness in campus placements has increased the need for a structured, personalized, and technology-driven preparation system for students. The project titled "SYNRX – Placement Preparation System" is designed to provide an integrated platform that helps students enhance their interview and aptitude skills through targeted practice, analytics, and real-time performance tracking.

SYNRX offers a comprehensive set of features, including real interview questions, topic-wise practice modules, timed mock tests, performance analytics, and progress dashboards. Users can practice frequently asked questions, analyse their strengths and weaknesses, and focus on areas that require improvement. The system also includes collaborative features that allow students to interact, discuss problems, and learn together, making preparation more effective and engaging.

The platform is built with a modern, responsive interface that ensures accessibility across devices. It incorporates secure authentication, structured content flow, and optimized data handling to provide a seamless experience. By combining structured learning, analytics-driven insights, and user-friendly design, SYNRX aims to improve students' confidence, readiness, and overall placement performance.

This project demonstrates how technology can be effectively used to support students in preparing for competitive recruitment processes by offering personalized learning, consistent practice, and measurable outcomes.

Outcome:

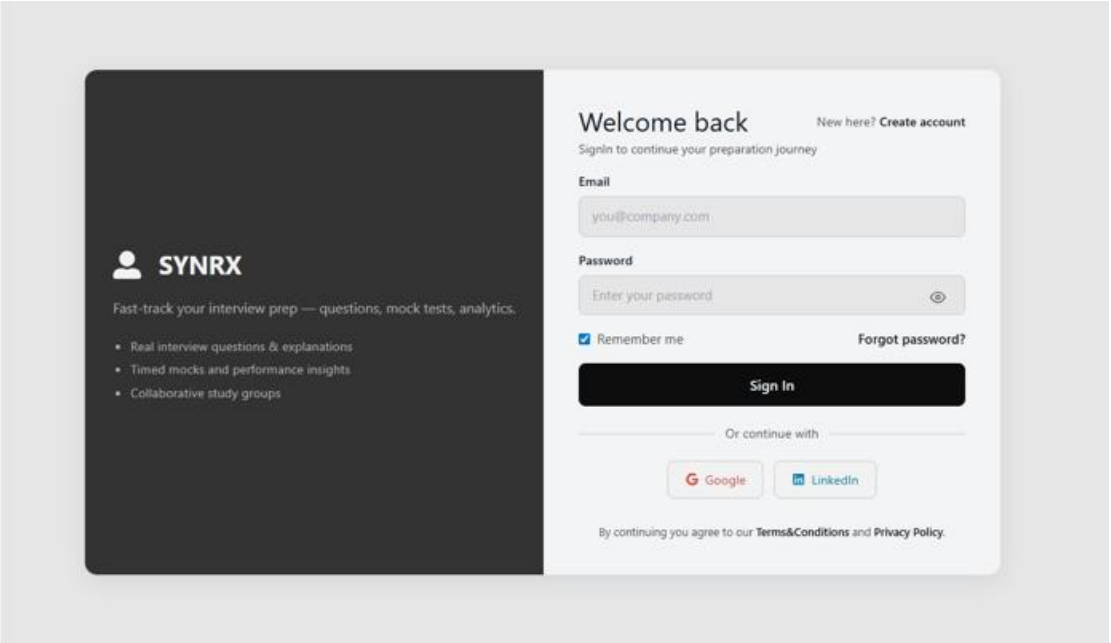
SYNRX
Fast-track your interview prep — questions, mock tests, analytics.
Real interview questions & explanations
Timed mocks and performance insights
Collaborative study groups
Welcome back
New here? Create account
SignIn to continue your preparation journey
Email
you@company.com
Password
Enter your password
Remember me
Forgot password?
Sign In
Or continue with
Google
LinkedIn
By continuing you agree to our Terms&Conditions and Privacy Policy.

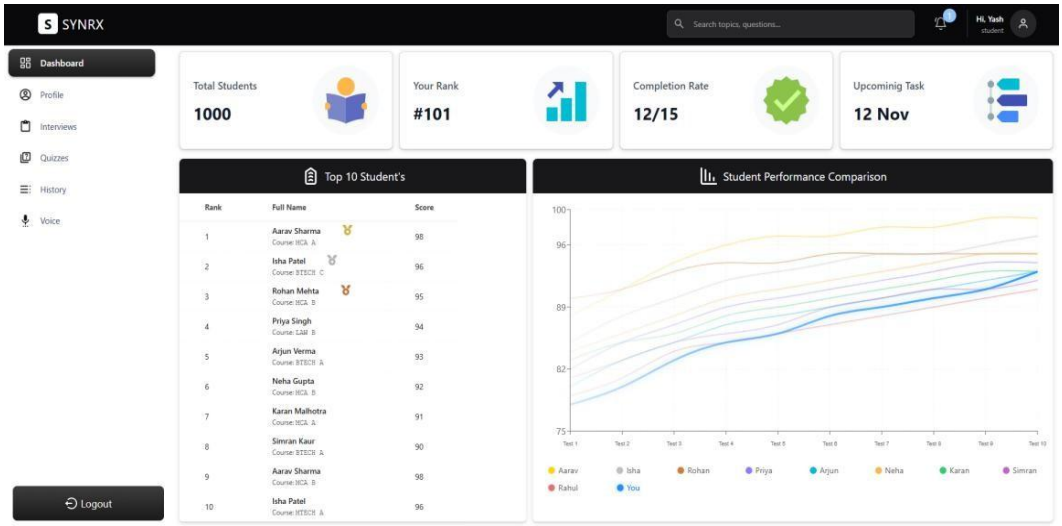
SYNRX
Dashboard
Profile
Interviews
Quizzes
History
Voice
Logout
Total Students
1000
Your Rank
#101
Completion Rate
12/15
Upcoming Task
12 Nov
Top 10 Student's
Rank
Full Name
Score
Student Performance Comparison

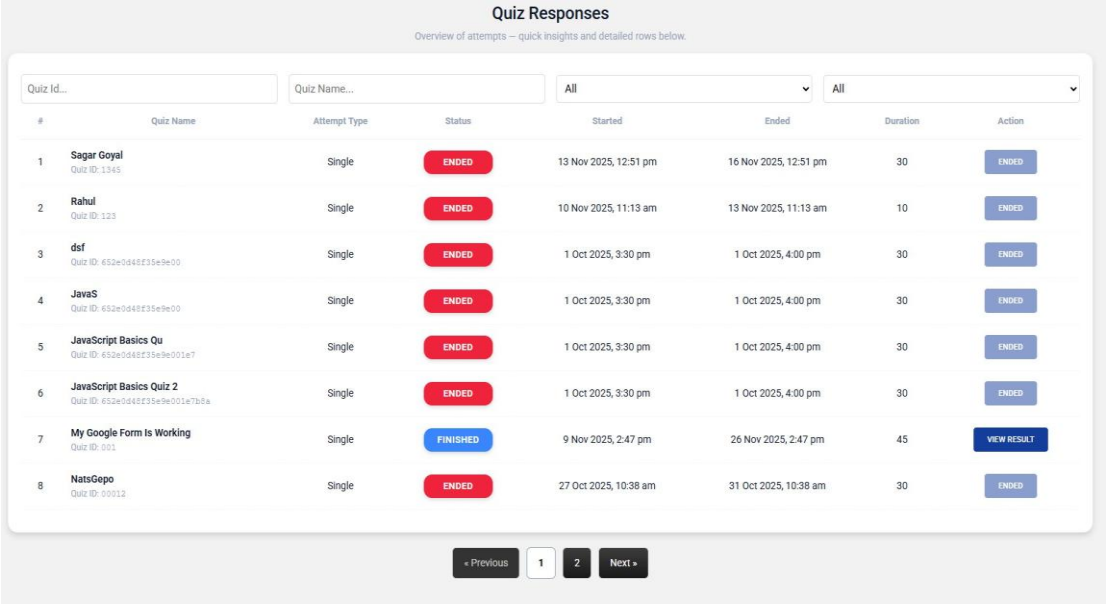

Quiz Responses

Overview of attempts — quick insights and detailed rows below.

Quiz Id... | Quiz Name... | All | All

#	Quiz Name	Attempt Type	Status	Started	Ended	Duration	Action
1	Sagar Goyal Quiz ID: 1345	Single	ENDED	13 Nov 2025, 12:51 pm	16 Nov 2025, 12:51 pm	30	ENDED
2	Rahul Quiz ID: 123	Single	ENDED	10 Nov 2025, 11:13 am	13 Nov 2025, 11:13 am	10	ENDED
3	dsf Quiz ID: 652e0d48f35e9e00	Single	ENDED	1 Oct 2025, 3:30 pm	1 Oct 2025, 4:00 pm	30	ENDED
4	JavaS Quiz ID: 652e0d48f35e9e00	Single	ENDED	1 Oct 2025, 3:30 pm	1 Oct 2025, 4:00 pm	30	ENDED
5	JavaScript Basics Qu Quiz ID: 652e0d48f35e9e001e7	Single	ENDED	1 Oct 2025, 3:30 pm	1 Oct 2025, 4:00 pm	30	ENDED
6	JavaScript Basics Quiz 2 Quiz ID: 652e0d48f35e9e001e7b8a	Single	ENDED	1 Oct 2025, 3:30 pm	1 Oct 2025, 4:00 pm	30	ENDED
7	My Google Form Is Working Quiz ID: 001	Single	FINISHED	9 Nov 2025, 2:47 pm	26 Nov 2025, 2:47 pm	45	VIEW RESULT
8	NatsGepo Quiz ID: 00012	Single	ENDED	27 Oct 2025, 10:38 am	31 Oct 2025, 10:38 am	30	ENDED

« Previous | 1 | 2 | Next »